

JADE SCHOOL

玉华中小学

Sekolah Abadi Mulia



About Us

Jade School is a national school which embraces three languages, i.e. English, Mandarin, and Bahasa Indonesia, under an internationally standardised curriculum.

“Learn - Grow - Flourish”



Mission & Vision

We strive to provide quality education, nurturing our students into model citizens of Indonesia.

Our Values



ACADEMIC COMPETENCY

Able to master a body of knowledge through in-depth learning and practical application.



CREATIVITY

Able to identify ways in solving problems and generate new ideas for new possibilities.



STRONG CHARACTER

Have self-discipline, strong sense of responsibility, respect for others, and courage in standing up for morally upright beliefs.



SOCIAL AWARENESS

Able to connect, communicate, and collaborate with others from diverse backgrounds and cultures in all areas of life.



CULTURAL IDENTITY

Recognize own's culture as part of own's identity in daily lives.

Curriculum



The star of education

Mathematics & Science

Adopt **Singapore methodology**, which focus on Mathematics as problem solving and Science as inquiry

ASTA (MENTARI GROUP)

Global Standard materials tailored to suit **Indonesian curriculum** needs

English

Adopt **CEFR** (Common European Framework of Reference) standard, where students can take globally accepted **CAE** (Cambridge Assessment English)

Mandarin

Use **imported books** from **China**, taught by **Native Speakers**

Operational Time



	NURSERY	K1 / K2	PRIMARY 1 - 6
School Hour	08.00 - 11.30	08.00 - 12.00	07.00 - 12.40
Break Time	09.30 - 10.00	09.30 - 10.00	09.40 - 10.00
Extracurricular	12.00 - 13.00	12.30 - 13.30	13.15 - 14.15

Subjects	No of Periods / Week		
	NURSERY	K1 / K2	PRIMARY 1 - 6
	30 minutes / period		40 minutes / period
English	7	8	5
Mandarin	7	8	5
Bahasa Indonesia	4	4	5
Mathematics	5	6	5
Science	1	3	5
Music	2	2	2
Art	2	2	2
Physical Exercise	2	2	2
Social Studies			3
Informatics			2
PPKN			2
Religion			2
TOTAL	30	35	40

Extracurricular



DANCE



ART



CHESS

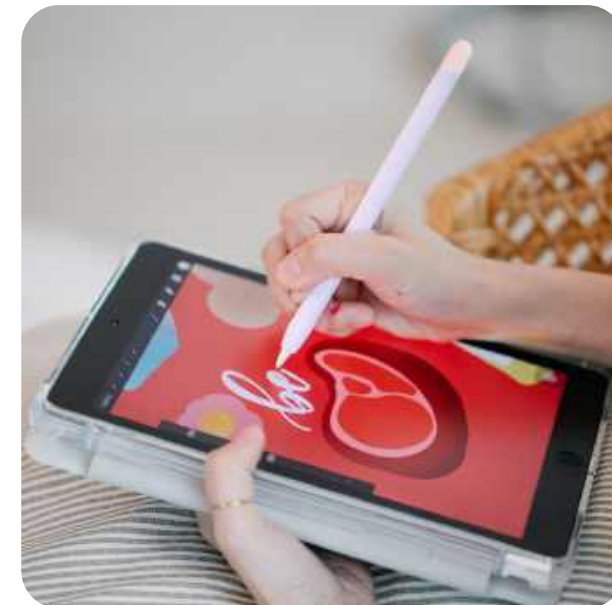

DIGITAL
DESIGN



MARTIAL
ART



Math & Science

Olympiad Training Class

Character - Oriented

Responsibility

Self-Confidence

PRIMARY 4 - 6

Polishing child's character strengths through real life applications

PRIMARY 1 - 3

Supporting child's core character through learning experiences

Honesty

Perseverance

Courage

NURSERY - K2

Building child's core character

Kindness

Respect

Adaptability

Admission 2025/2026

SCHOOL FEE / MONTH

Nursery / K1 / K2 : **Rp 1.300.000**

Primary 1 - 6 : **Rp 1.500.000**

No Registration Fee

No Development Fee

Monthly Tuition Payment

DOCUMENTS

1. Identity Card Parents

2. Family Registry

3. Child's Birth Certificate

4. Child's Last Report Card

5. School Transfer Form

6. Health Form

7. Bank Receipt

Contact Us



+6281367737303



jadeschool.id@gmail.com



jade-school.com



jadeschool.id



Jade Living (Ex Kingland Avenue)
Jl. Raya Serpong KM 8
Serpong Utara, Tangerang, Banten
15325